Ashtons

16 Pinfold Way Sherburn In Elmet LS25 6LF

£900 PCM

2 1 1 D

A two bedroom semi-detached bungalow with off street parking and large gardens. The unfurnished accommodation comprises of a large reception room, separate kitchen with oven, hob, washing machine and fridge, two double bedrooms and a bathroom with shower attachment over bath. Externally there is a garden to the rear, driveway for several cars and lawned front garden. Gas central heating & double glazing.

Available 29th May 2026

Council tax band B / Deposit £1000 / EPC Rating D

GROUND FLOOR
573 sq.ft. (53.3 sq.m.) approx.

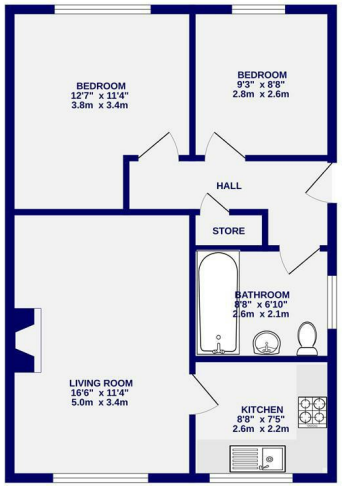

TOTAL FLOOR AREA : 573 sq.ft. (53.3 sq.m.) approx.
Whilst every attempt has been made to ensure the accuracy of the floorplan, measurements of rooms and any other items are approximate, if included in the plan the garage/stores will form part of the overall floor area and no responsibility is taken for any error, omission or mis-statement. This plan is for illustrative purposes only and should be used as such by any prospective purchaser. The services, systems and appliances shown have not been tested and no guarantee can be given as to their operability.
Made with Metropix ©2024

Ashtons Lettings 01904 731404 lettings@ashtonsnet.com